De La Salle University

Office of the Vice Chancellor for Academics
Organizational Structure

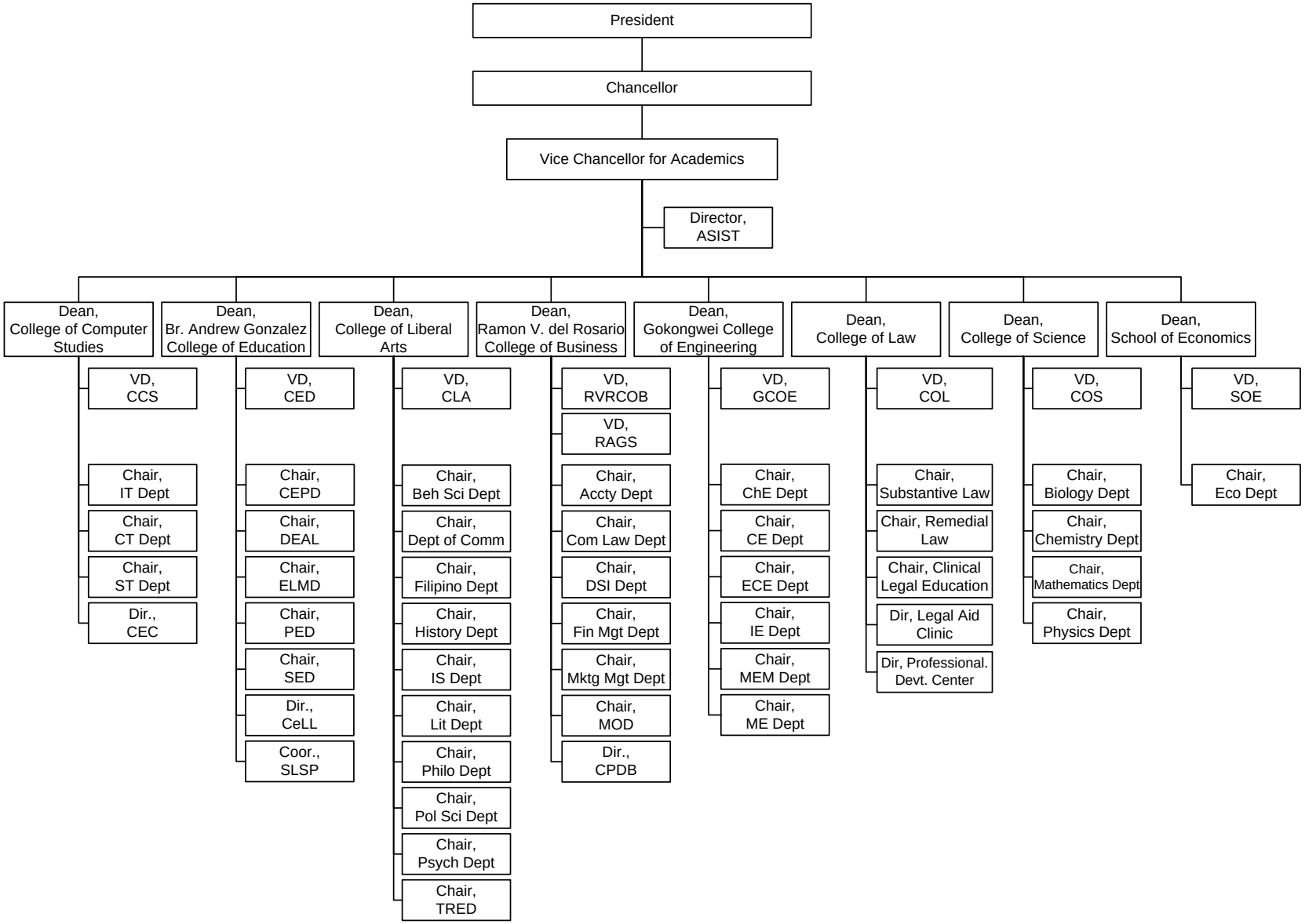

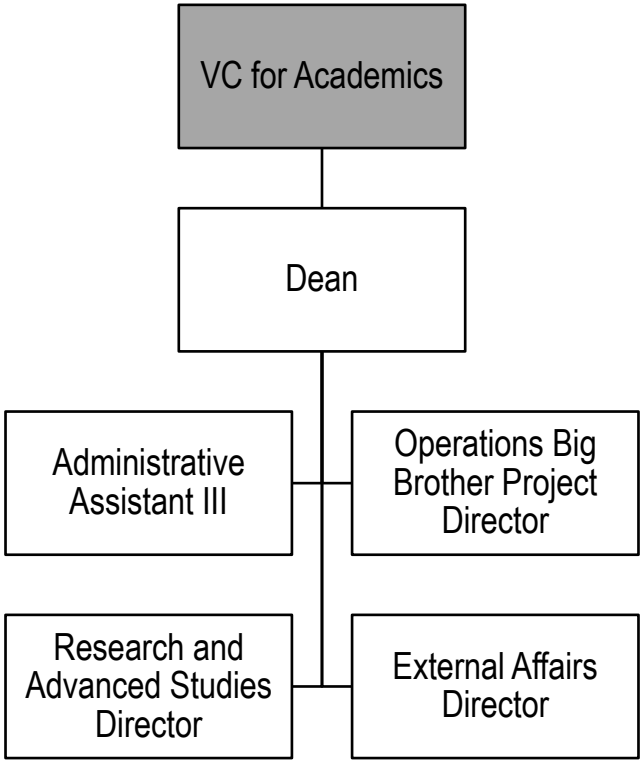
VC for Academics
Dean
Administrative Assistant III
Operations Big Brother Project Director
Research and Advanced Studies Director
External Affairs Director